Tenor-blokfluit 2

Set a5 in G Minor

I - Fantazya a 5
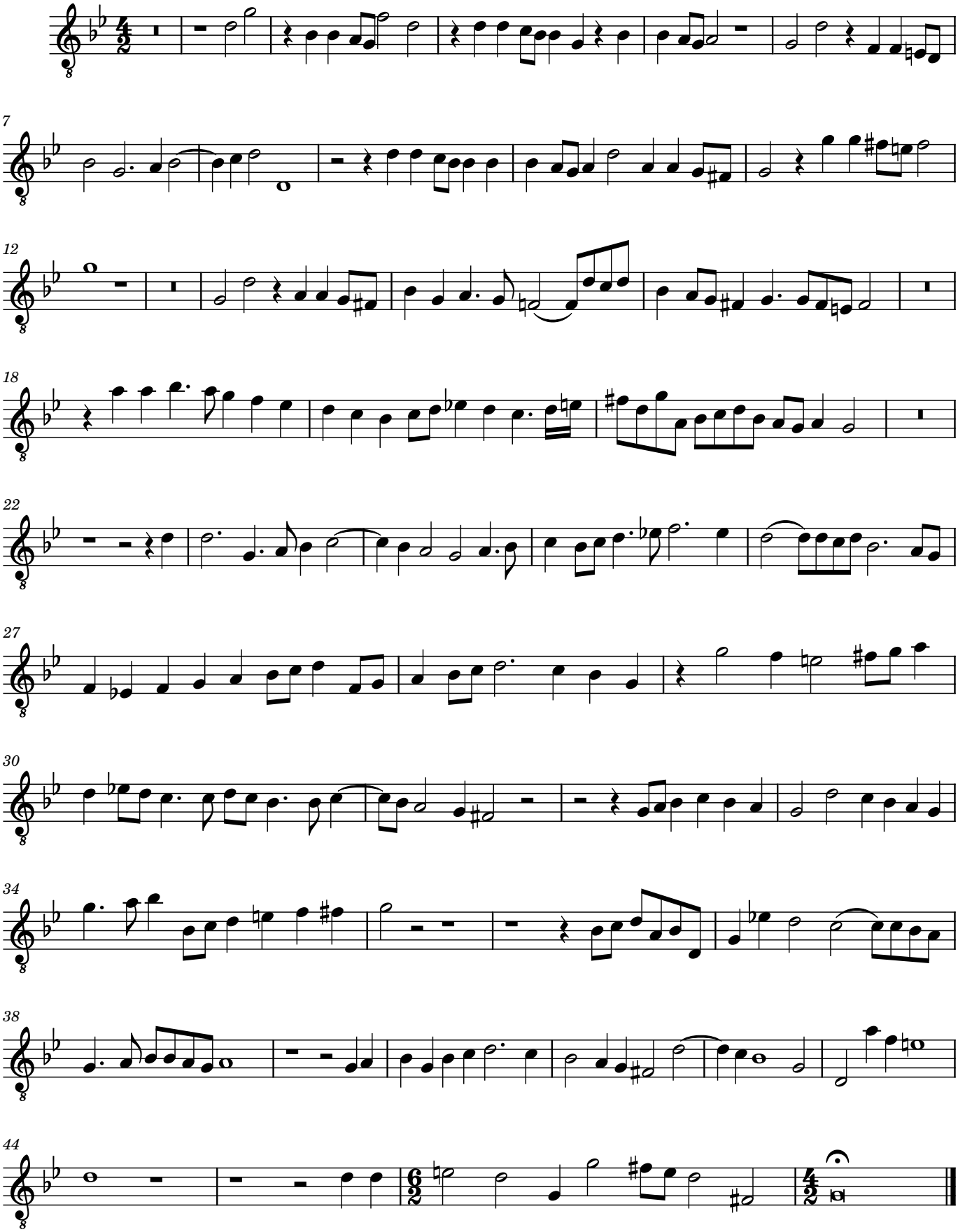
William Lawes (1602-1645)